

STATO DI FATTO
PIANTE - 1:200

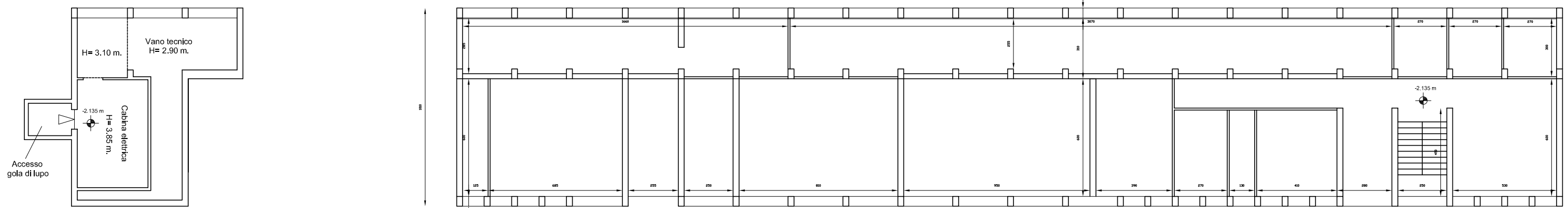

PIANO SEMINTERRATO

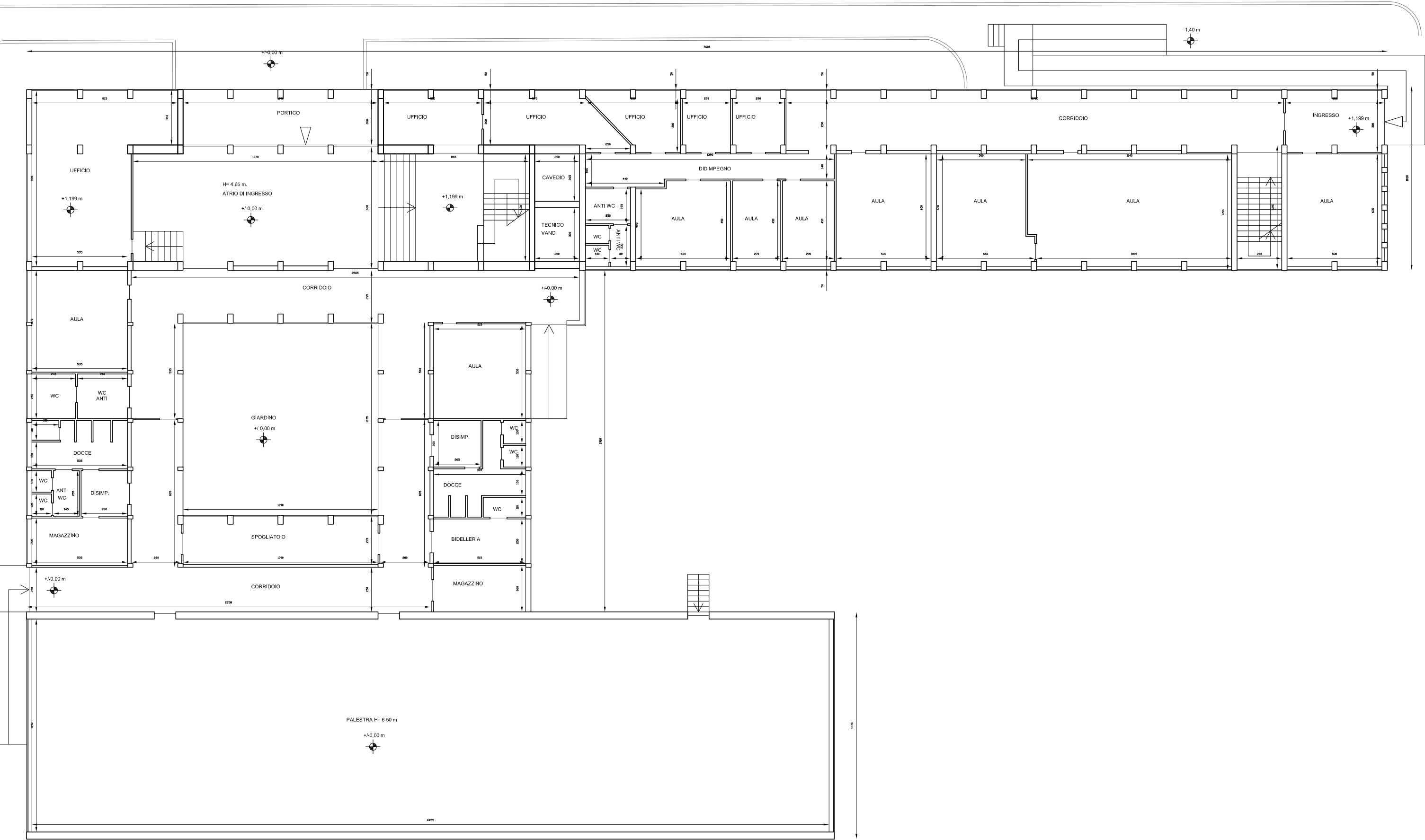

PIANO TERRA

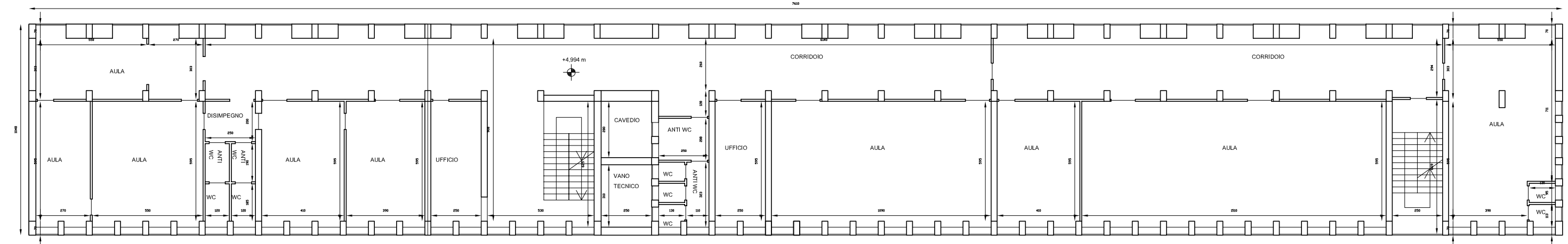

PRIMO RIALZATO

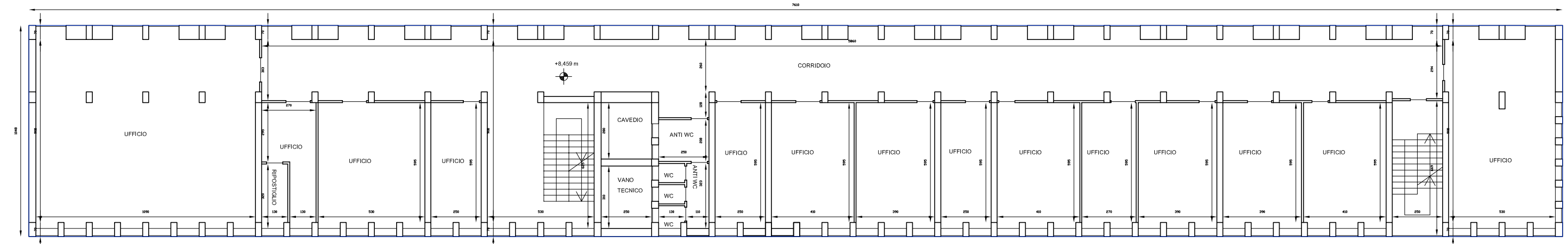

PRIMO PIANO

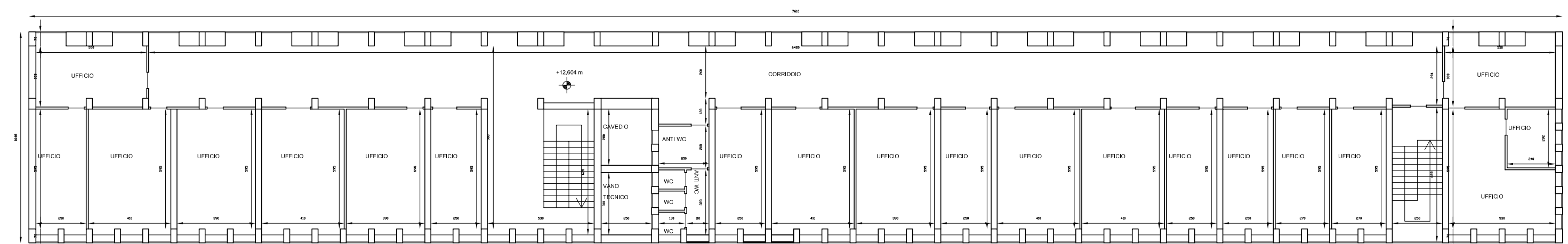

SECONDO PIANO

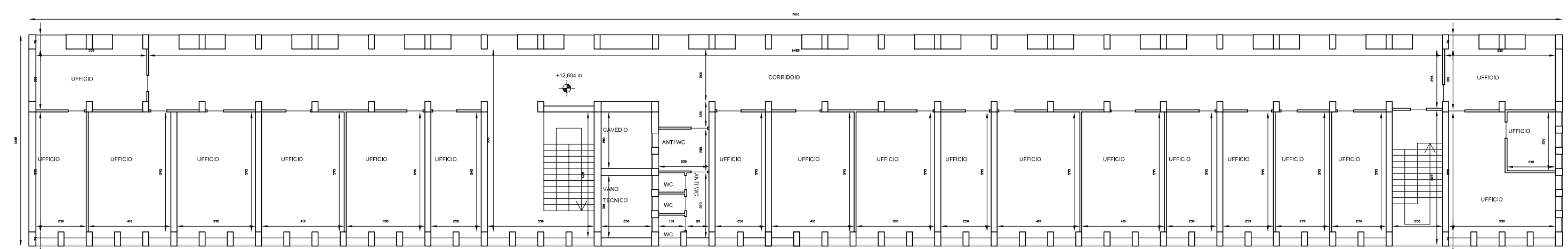

TERZO PIANO

STATO DI FATTO
SEZIONI - 1:200



INQUADRAMENTO AREA

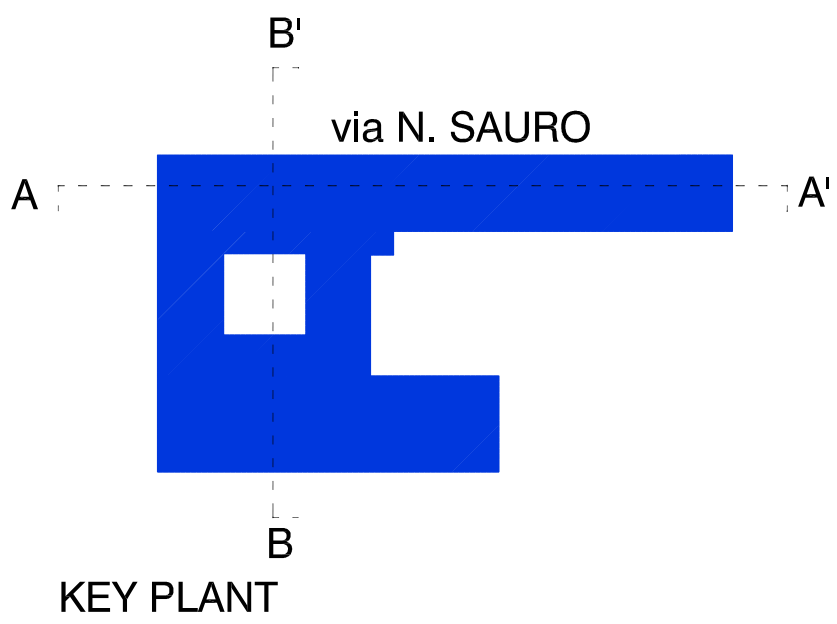

KEY PLANT

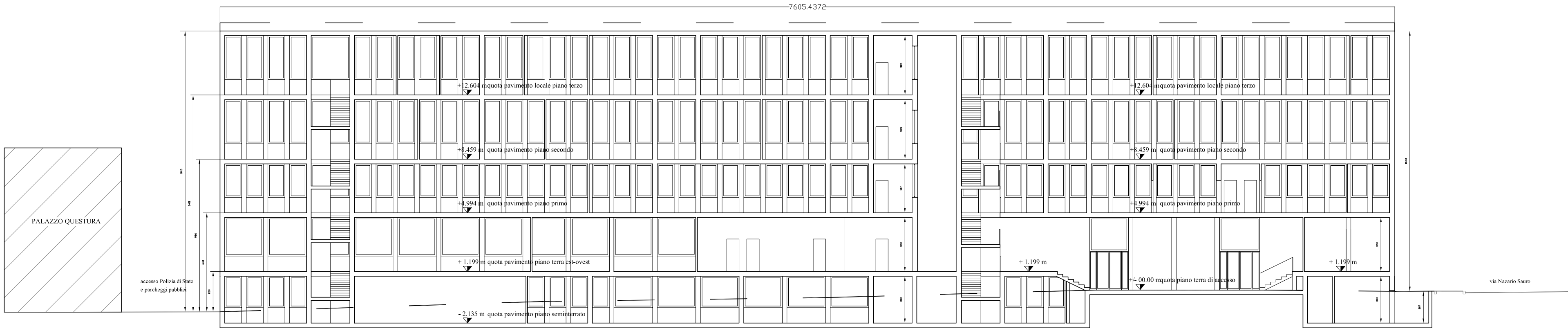

SEZIONE A - A'

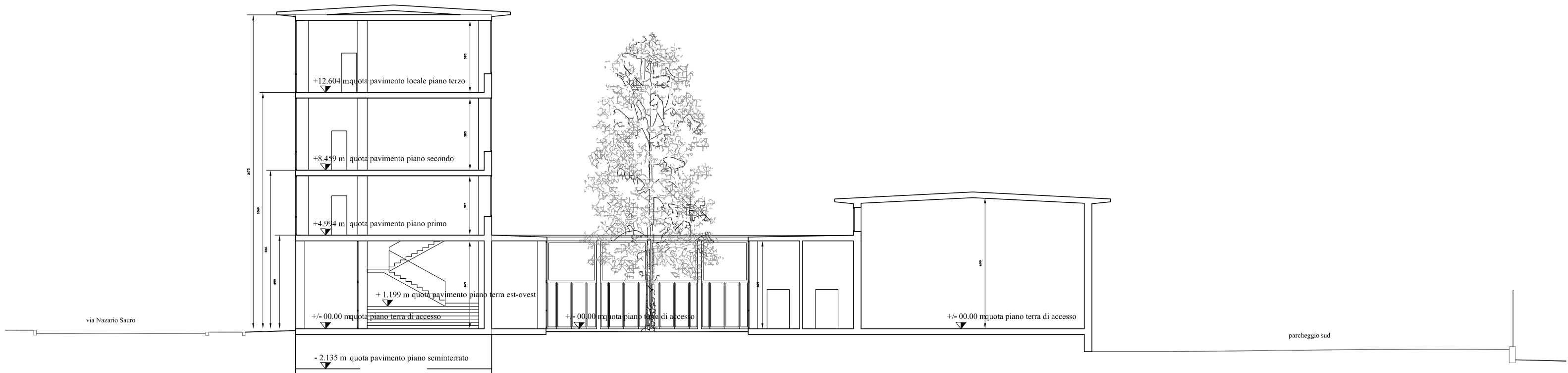

SEZIONE B - B'

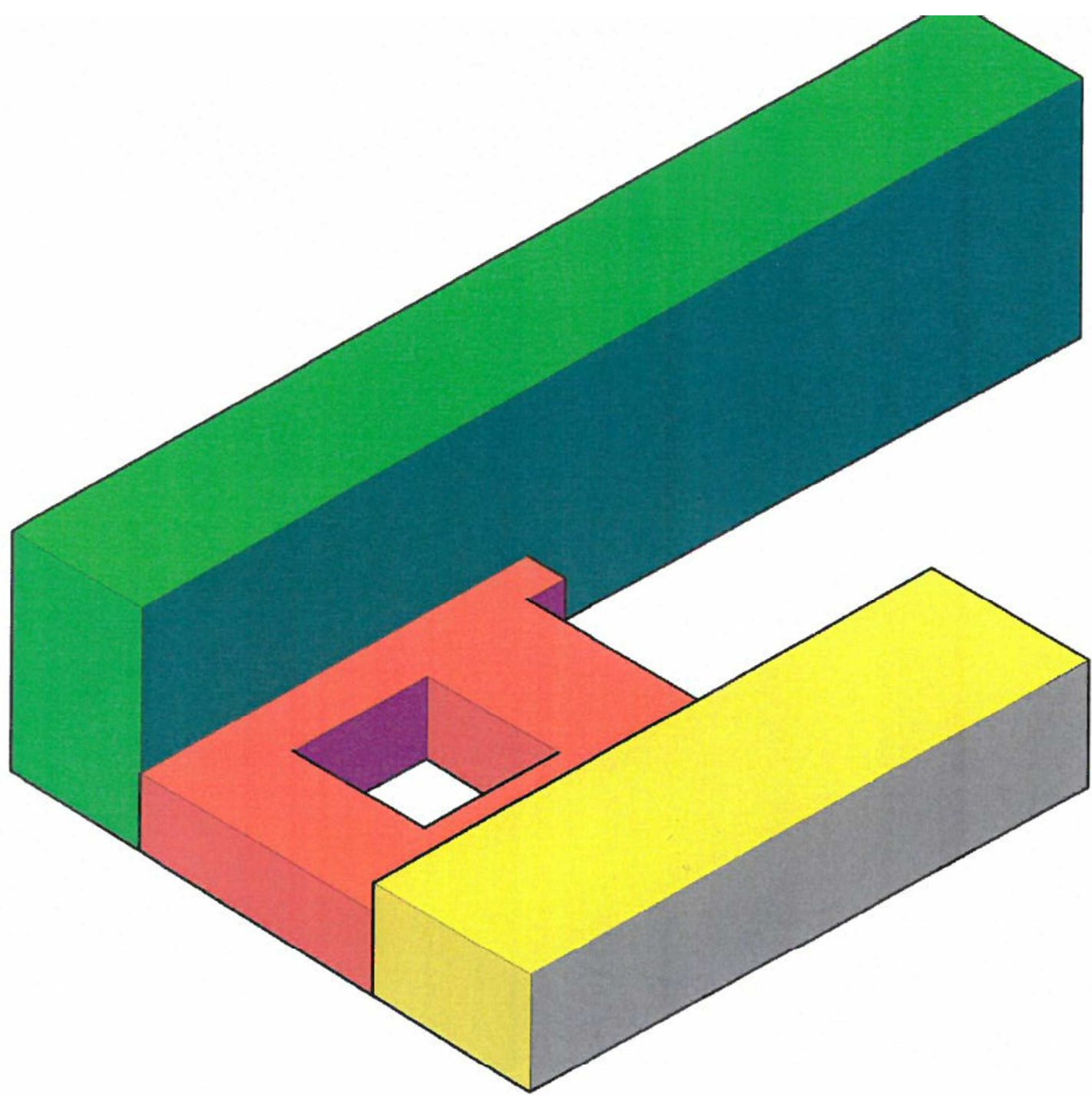

SCHEMA VOLUMI ESISTENTI

IL PROGETTISTA:							
COMITANTE LINUS S.R.L. Via Manfredo Camperio, 14 - 20123 Milano P. IVA: 12038730151							
EDIFICIO VIA NAZARIO SAURO n. 64 - SONDRIO							
OGGETTO INTERVENTO DI REALIZZAZIONE RESIDENZA SILVER LIVING							
DESCRIZIONE PROGETTO PIANO DI RECUPERO							
SOCIETÀ DI CONSULENZA  as4c agorà soluzioni s.r.l. S.p.A. - S.p.A. ENGINEERING		PROGETTISTA DOTT. ARCH. FLAVIO BISTRATTIN MILANO - 20125 - VIA MONTA 55 TEL. +39 02 58591864 - FAX +39 02 58591865 EMAIL: BISTRATTIN@AGORA4C.COM					
CONSULENTE DOTT. ARCH. ALBERTO BOLETTA SONDRIO - 23100 - VIA MONTA 14 TEL. +39 0342 400480 EMAIL: BISTRATTIN@AGORA4C.COM		MILANO - 20125 - VIA MONTA 55 TEL. +39 02 58591864 - FAX +39 02 58591865 EMAIL: BISTRATTIN@AGORA4C.COM					
scala 1:200	tipologia STATO DI FATTO	oggetto PIANTE SEZIONI A - A' e B - B'	costo complessivo 17,35				
D N. Rev.		prima emissione Descrizione Revisione	20.02.2018 Data Rev.	PG Redatto	PG Verificato	PG Approvato	costo totale SDF.02