

PIANO PRIMO

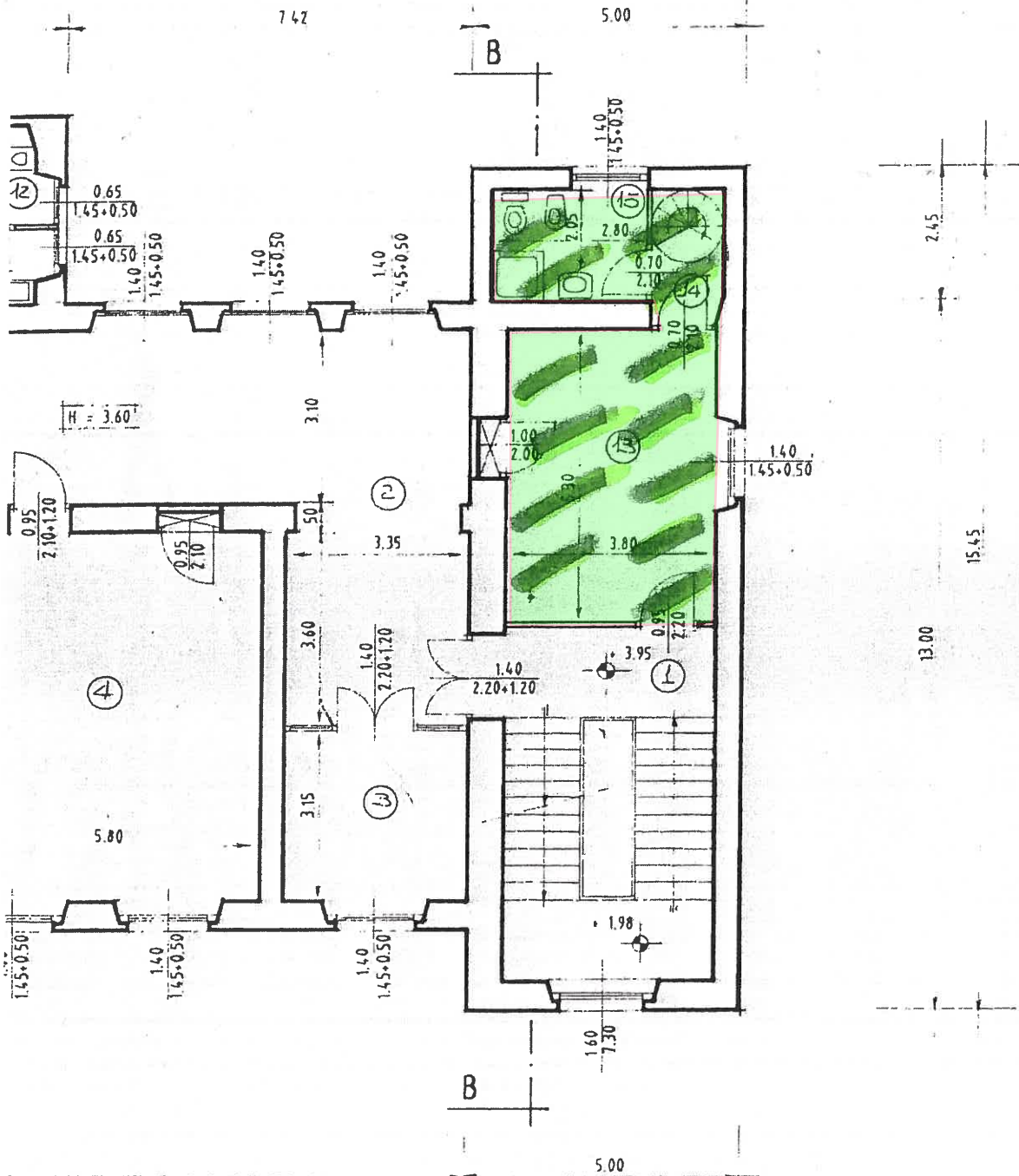

Architectural floor plan of a building. The plan includes the following details:

- Room 11:** Located at the bottom center, containing a staircase. Dimensions: 2.30 x 0.40. Elevation: -0.95.
- Room 12:** A large central room with a green shaded area containing diagonal hatching. Dimensions: 2.00 x 1.00. Elevation: ± 0.00.
- Room 14:** Located at the top right, containing a staircase. Dimensions: 2.80 x 2.05. Elevation: ± 0.00.
- Corridor 2:** A horizontal corridor on the left side. Dimensions: 3.30. Elevation: ± 0.00.
- Section Line B-B:** Indicated by a horizontal line with arrows at both ends, passing through the center of the plan.
- Dimensions:** Various dimensions are provided for rooms, corridors, and overall sections. For example, the top section is 5.00 wide, and the bottom section is 5.00 wide. The left section is 1.40 wide.
- Elevations:** Several elevations are marked, including ± 0.00, -0.90, and -0.95.
- Stairs:** Three staircases are shown, one in room 11, one in room 14, and one in a small room at the bottom right.
- Room Numbers:** Circled numbers 11, 12, and 14 are placed within their respective rooms.